

INITIAL RECEIPT

United States Department of the Interior
Bureau of Land Management
 DIV OF LANDS, MINRLS & ENERGY
 ONE N CENTRAL AVE
 PHOENIX, AZ 85004 -4427
 Phone: 602-417-9200

Receipt	
No:	4740331

Transaction #: 4866377
Date of Transaction: 05/28/2020
CUSTOMER:
DEPARTMENT OF LAND TRANSFER INFORMATION INC 942 CALLE AMANECER STE B SAN CLEMENTE, CA 92673-6220 US

LINE #	QTY	DESCRIPTION	REMARKS	UNIT PRICE	TOTAL
1	2.00	LOCATABLE MINERALS / MINING CLAIMS-NEW, UNADJUD, ONE OR MORE AUTH NOS / NEW MINING CLAIM PROCESSING FEE CASES: AMC460404/\$20.00, AMC460405/\$20.00		- n/a -	40.00
2	2.00	LOCATABLE MINERALS / MINING CLAIMS-NEW, UNADJUD, ONE OR MORE AUTH NOS / NEW MINING CLAIMS LOCATION FEE CASES: AMC460404/\$40.00, AMC460405/\$40.00		- n/a -	80.00
3	2.00	LOCATABLE MINERALS / MINING CLAIMS-NEW, UNADJUD, ONE OR MORE AUTH NOS / NEW MINING CLAIMS MAINTENANCE FEE CASES: AMC460404/\$165.00, AMC460405/\$165.00		- n/a -	330.00
TOTAL:					\$450.00

PAYMENT INFORMATION			
1	AMOUNT:	225.00	POSTMARKED: N/A
	TYPE:	CHECK	RECEIVED: 05/28/2020
	CHECK NO:	11462	
	NAME:	DEPARTMENT OF LAND TRANSFER INFORMATION INC 942 CALLE AMANECER STE B SAN CLEMENTE CA 92673-6220 US	
2	AMOUNT:	225.00	POSTMARKED: N/A
	TYPE:	CHECK	RECEIVED: 05/28/2020
	CHECK NO:	11470	
	NAME:		

	DEPARTMENT OF LAND TRANSFER INFORMATION INC 942 CALLE AMANECER STE B SAN CLEMENTE CA 92673-6220 US
--	--

REMARKS

This receipt was generated by the automated BLM Collections and Billing System and is a paper representation of a portion of the official electronic record contained therein.

ENTERED

JUN 08 2020

BY: WJC

CORRESPONDENCE

TRANSFERS

MAINTENANCE FEES
WAIVERS
POL/NOI

MISCELLANEOUS



DEPARTMENT OF LAND TRANSFER INFORMATION

PROTECTING AMERICA'S RESOURCES

TEL 949.361.6618
FAX 949.366.9945

WWW.LANDTRANSFER.US.COM
942 CALLE AMANECER SUITE B
SAN CLEMENTE, CA 92673

May 19, 2020

Bureau of Land Management
Arizona State Office
One Central Avenue
Suite 800
Phoenix, AZ 85004-4427

RE: New Location Notice/Unpatented Lode Mining Claim, Peacock Mine

To Whom It May Concern:

Enclosed, please find a check payable to Department of the Interior/BLM for payment in the amount of **\$225.00** for a new location notice for an unpatented mining claim.

Should you need any additional information, please do not hesitate to call on me.

Warmest Regards,

Steven L. Cyros, President
Tel; 949-212-5335

RECEIVED
BLM AZ STATE OFFICE
2020 MAY 27 P 12:05
PHOENIX, ARIZONA



DEPARTMENT OF LAND TRANSFER INFORMATION

PROTECTING AMERICA'S RESOURCES

TEL 949.361.6618
FAX 949.366.9945

WWW.LANDTRANSFER.US.COM
942 CALLE AMANECER SUITE B
SAN CLEMENTE, CA 92673

May 18, 2020

Bureau of Land Management
Arizona State Office
One Central Avenue
Suite 800
Phoenix, AZ 85004-4427

RE: New Location Notice/Unpatented Lode Mining Claim, Alamo Mine

To Whom It May Concern:

Enclosed, please find a check payable to Department of the Interior/BLM for payment in the amount of \$225.00 for a new location notice for an unpatented mining claim.

Should you need any additional information, please do not hesitate to call on me.

Warmest Regards,

Steven L. Cyros, President
Tel; 949-212-5335

PHOENIX, ARIZONA

2020 MAY 22 A 7 46

RECEIVED
BLM AZ STATE OFFICE

**LOCATION NOTICES
AMENDMENTS
STATUS SHEET
GEO REPORT/MTP**

MINING CLAIM STATUS REPORT – Assessment Year 2020

Data Entered: _____

MTP Checked By: _____

GEO Checked By: _____

LEAD SERIAL NUMBER: AMC 460404 thru AMC 460405

NUMBER OF CLAIMS & TYPE:

2 LODE
 _____ PLACER
 _____ ASSOCIATION PLACER
 _____ MILL SITE
 _____ TUNNEL SITE

CHARGES:

Processing Fee @ \$20 = \$ 40
 Location Fee @ \$40 = \$ 80
 Maintenance Fee @ \$165 = \$ 330
 Add'l Maint Fee for Assoc Placer = \$ _____
SUBTOTAL \$ _____
 Other Fees \$ _____
 Other Fees \$ _____
TOTAL \$ 450

TOTAL ACREAGE: _____ Per Claim
 (Placer Only)

NUMBER OF LOCATORS: _____

DOCUMENTS RECEIVED VIA: Over-the-Counter [] Mail **TIMELY FILED:** Yes No []

LEGAL DESCRIPTION:

T	<u>13N</u>	R	<u>13W</u>	SEC	<u>3/</u>
T	<u>8N</u>	R	<u>3W</u>	SEC	<u>8</u>
T	_____	R	_____	SEC	_____
T	_____	R	_____	SEC	_____
T	_____	R	_____	SEC	_____

BLM [] FOREST SERVICE [] _____ SUBJ TO PL 359: Yes [] No []
 WILDERNESS AREA [] _____

SPLIT ESTATE: N/A [] SX [] PX [] OTHER [] _____
 SRHA [] Was proper Notice filed if located on SHRA Land? Yes [] No []

RECONVEYED MINERALS ON BLM LAND REQUIRE OPENING ORDER FROM 1944 TO 1993:

Open to Entry On _____ N/A []

COMMENTS/STATUS: VOID [] PARTIALLY VOID [] PVT MINERALS [] WITHDRAWN LANDS []
 OTHER [] _____

[] Claimant acknowledges that portions of the following claim(s) site(s) may be void or voidable.

Printed Name of Claimant _____ Signature of Claimant _____

*****FINAL ADJUDICATION*****

DATE _____ INITIALS _____

AMC460404

RECORDING REQUESTED BY:

(Mail recording to;)

Department of Land

Transfer Information, Inc.

942 Calle Amanecer, Suite B

San Clemente, CA 92673

FOR RECORDER'S USE

LOCATION NOTICE FOR LODE MINING CLAIM

NOTICE IS HEREBY GIVEN that the **ALAMO MINE** lode mining claim has been located by Department of Land Transfer Information, Inc., a Wyoming Corporation whose current mailing address is 942 Calle Amanecer, Suite B, San Clemente, CA 92673.

The general course of this claim is east and west and it is situated in the SW Quarter of Section 31, T13N, R13W, Gila-Salt River Meridian, Mohave County, Arizona.

This claim is 1,500 feet in length and 600 feet in width. This claim runs from the location monument on which this location notice is posted approximately 1,200 feet in an easterly direction to the east end line and approximately 300 feet in a westerly direction to the west end line.

This claim is marked by four (4) monuments, one at each corner of the claim. Additionally, there are two (2) end-line markers on each side of the center of the claim. All markers are 4" x 4" wooden posts that are buried 1.5' in the ground and protrude 4.5' above the ground embossed with the name of the claim and its location in relation to the claim.

The location monument on which this notice is posted is situated within Section 31, Township 13N, Range 13W, Gila-Salt River Meridian, Mohave County, Arizona and this claim encompasses portions of the following quarter section (s), Township (s) and Range (s); NE 1/4 of SW 1/4 and Lot 3, Section 31, T13N, R13W.

The locality of this claim with reference to some natural object or permanent monument and additional information (if any) concerning its locality are as follows: SW corner of this claim is 1,320 feet north and 1,135 feet east of the SW corner of T13N, R13W, Gila-Salt River Meridian, Mohave County, Arizona.

DATED AND POSTED on the ground this 25th day of April, 2020.

Locator of this lode mining claim is:

DEPARTMENT OF LAND TRANSFER INFORMATION, INC.



Steven L. Cyros, President

Authorized Officer for DEPARTMENT OF LAND TRANSFER INFORMATION, INC.

PHOENIX, ARIZONA

2020 MAY 22 A 1:46

RECEIVED
BLM AZ STATE OFFICE

AMC460404

MINING CLAIM MAP

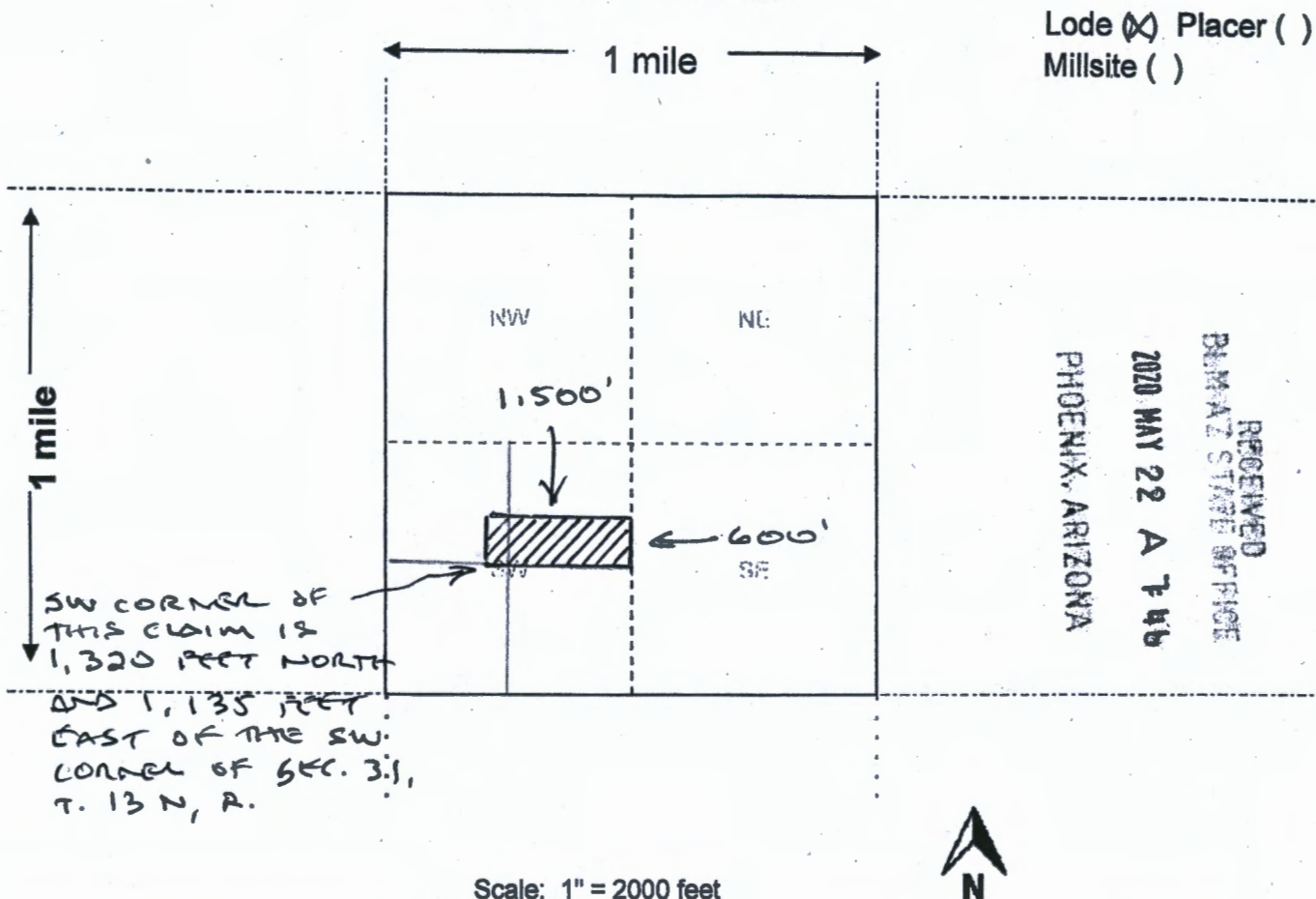

Scale: 1" = 2000 feet

1. The above map depicts the ALAMO MINE mining claim, which is located in Section (s) 31, Township 13 N, Range 13 W, GILA-SALT RIVER Meridian, MOHAVE County, AZ Total claim acreage is 20.66 ACRES

2. The type of corner and location monuments used are as follows: 4" x 4" WOODEN POSTS

3. The bearings and distances in degrees and feet between claim corners and to a public land survey monument are as depicted on the map.

4. If the claim is a placer or millsite claim with exterior limits conforming to legal subdivisions of the public survey, provide a legal description of the claim SW CORNER OF THIS CLAIM IS 1,320 FEET NORTH AND 1,135 FEET EAST OF THE SW CORNER OF TOWNSHIP 13 N, RANGE 13 W, GILA-SALT RIVER MERIDIAN, AZ.

Form MCF100a
Revised Oct 2018

AMC460404

RECORDING REQUESTED BY:

(Mail recording to;)

Department of Land

Transfer Information, Inc.

942 Calle Amanecer, Suite B

San Clemente, CA 92673

FOR RECORDER'S USE

LOCATION NOTICE FOR LODE MINING CLAIM

NOTICE IS HEREBY GIVEN that the **PEACOCK MINE** lode mining claim has been located by Department of Land Transfer Information, Inc., a Wyoming Corporation whose current mailing address is 942 Calle Amanecer, Suite B, San Clemente, CA 92673.

The general course of this claim is North and South, and it is situated in the Southwest Quarter of Section 8, Township 8N, Range 3 W, Gila-Salt River Meridian, Yavapai County, Arizona.

This claim is 1,500 feet in length and 600 feet in width. This claim runs from the location monument on which this location notice is posted approximately 1,200 feet in a Southerly direction to the South end line and approximately 300 feet in a Northerly direction to the North end line and 300 feet on each side of the location monument.

This claim is marked by four (4) monuments, one at each corner of the claim. Additionally, there are two (2) end-line markers on each side of the center of the claim. All markers are 4" x 4" wooden posts that are buried 1.5' in the ground and protrude 4.5' above the ground embossed with the name of the claim and its location in relation to the claim.

The location monument on which this notice is posted is situated within Section 8, Township 8N, Range 3W, Gila-Salt River Meridian, Yavapai County, Arizona and this claim encompasses portions of the following quarter section (s), Township (s) and Range (s); Lot 10 and SE 1/4 of SW 1/4 of Section 8, T8N, R3W Gila-Salt River Meridian, Yavapai County, Arizona.

The locality of this claim with reference to some natural object or permanent monument and additional information (if any) concerning its locality are as follows: SW corner of this claim is 205 Feet North and 1,870 Feet East of the SW corner of Section 8, T8N, R3W.

DATED AND POSTED on the ground this 27th Day of February, 2020

Locator of this lode mining claim is:

DEPARTMENT OF LAND TRANSFER INFORMATION, INC.

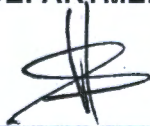

Steven L. Cyros, President
Authorized Officer for DEPARTMENT OF LAND TRANSFER INFORMATION, INC.

RECEIVED
BIRMINGHAM STATE OFFICE
2020 MAY 27 P 12:05
PHOENIX, ARIZONA

AN C 4 6 0 4 0 5

MINING CLAIM MAP

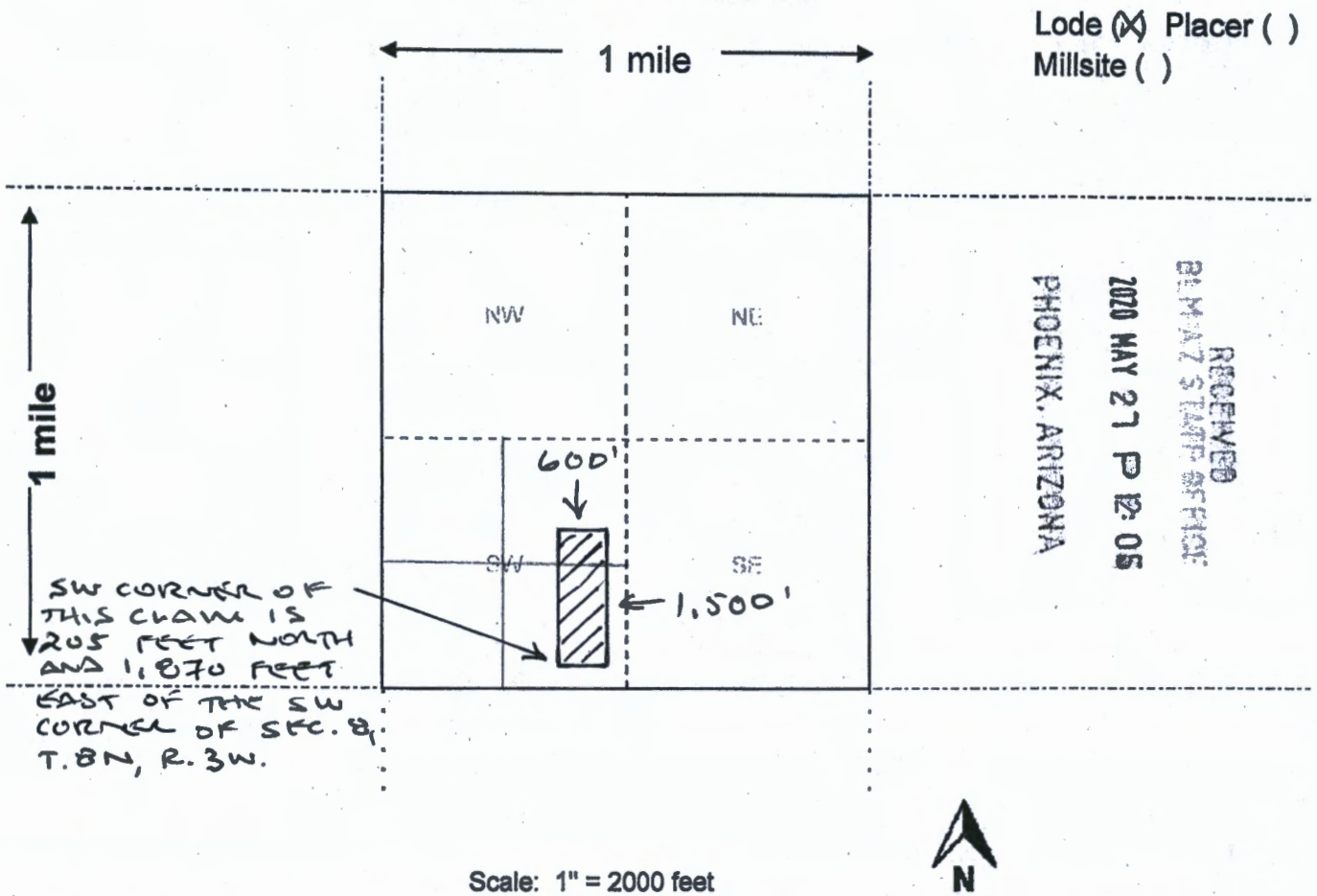

AMC460405

Scale: 1" = 2000 feet

1. The above map depicts the PEACOCK MINE mining claim, which is located in Section (s) 8, Township 8 N, Range 3 W, GILA-SALT RIVER Meridian, YAVAPAI County, AZ Total claim acreage is 20.66 ACRES

2. The type of corner and location monuments used are as follows: 4" x 4" WOODEN POSTS

3. The bearings and distances in degrees and feet between claim corners and to a public land survey monument are as depicted on the map.

4. If the claim is a placer or millsite claim with exterior limits conforming to legal subdivisions of the public survey, provide a legal description of the claim SW CORNER OF THIS CLAIM IS 205 FEET NORTH AND 1,870 FEET EAST OF THE SW CORNER OF SECTION 8, TOWNSHIP 8N, RANGE 3W, GILA-SALT RIVER MERIDIAN, AZ.

Form MCF100a
Revised Oct 2018

LR2K Home

CR-24  

LR2000 Internal

CR Geographic Report with Land

Download User Guide (pdf)

Purpose: This report produces a geographic listing of case information based on retrieval by Meridian/Township/Range. This report format will display the case type, case disposition, meridian, township, range, section, survey type, survey number, surface management agency, pending actions, serial number, and total case acres.

To refresh the query, do a **Ctrl-R**. It resets the page and clears any criteria fields that may have entries.



No Results

The specified criteria didn't result in any data. This is often caused by applying filters and/or selection steps that are too restrictive or that contain incorrect values. Please check your analysis filters and selection steps, and try again. The filters or selection steps currently being applied are shown below.

Filters

Disposition is equal to **AUTHORIZED, CANCELLED, EXPIRED, PENDING, REJECTED, RELINQUISHED, WITHDRAWN**
and Meridian Township Range Section is equal to **14 0130N 0130W 031**
and Admin State is equal to **AZ**

Return - Refresh

Date and Time Run:
6/8/2020 4:30:49 PM

Page 1 of 1

DEPARTMENT OF THE INTERIOR
BUREAU OF LAND MANAGEMENT
Case Recordation

Geographic Report with Land

Disposition is equal to **AUTHORIZED , CANCELLED , EXPIRED , PENDING , REJECTED , RELINQUISHED ,
WITHDRAWN**

and Meridian Township Range Section is equal to 14 0080N 0030W 008

and Admin State is equal to AZ

**NO WARRANTY IS MADE BY BLM
FOR USE OF THE DATA FOR
PURPOSES NOT INTENDED BY BLM**

DEPARTMENT OF THE INTERIOR
BUREAU OF LAND MANAGEMENT
Case Recordation
Geographic Report with Land

Admin State: AZ
Geo State: AZ
Serial Number: AZA 019331

Total Case Acres: 25.000

Casetype	Case Disp	Mer	Twp	Rng	Sec	Sur Type	Sur Nr	Suf	Subdivision	Pending Action
282201	AUTHORIZED	14	0080N	0030W	008	ALIQ			NWSW;	
						LOTS			3,10;	

Admin State: AZ
Geo State: AZ
Serial Number: AZA 024160

Total Case Acres: 1.000

Casetype	Case Disp	Mer	Twp	Rng	Sec	Sur Type	Sur Nr	Suf	Subdivision	Pending Action
293200	EXPIRED	14	0080N	0030W	008	FF		1	PORTION OF;	

Admin State: AZ
Geo State: AZ
Serial Number: AZA 031568

Total Case Acres: 1.000

Casetype	Case Disp	Mer	Twp	Rng	Sec	Sur Type	Sur Nr	Suf	Subdivision	Pending Action
293200	EXPIRED	14	0080N	0030W	008	FF			PORTION OF;	

Admin State: AZ
Geo State: AZ
Serial Number: AZA 031799

Total Case Acres: 1.000

Casetype	Case Disp	Mer	Twp	Rng	Sec	Sur Type	Sur Nr	Suf	Subdivision	Pending Action
293200	EXPIRED	14	0080N	0030W	008	FF			PORTION OF;	

Admin State: AZ
Geo State: AZ
Serial Number: AZA 032123

Total Case Acres: 41.210

Casetype	Case Disp	Mer	Twp	Rng	Sec	Sur Type	Sur Nr	Suf	Subdivision	Pending Action
281007	AUTHORIZED	14	0080N	0030W	008	ALIQ			NWSW;	
						LOTS			3,10;	

Admin State: AZ
Geo State: AZ
Serial Number: AZA 033816

Total Case Acres: 33.309

Casetype	Case Disp	Mer	Twp	Rng	Sec	Sur Type	Sur Nr	Suf	Subdivision	Pending Action
281001	AUTHORIZED	14	0080N	0030W	008	LOTS			12;	

Admin State: AZ
Geo State: AZ

DEPARTMENT OF THE INTERIOR
BUREAU OF LAND MANAGEMENT
Case Recordation

Serial Number: AZA 035151

Total Case Acres: 1.000

Case type	Case Disp	Mer	Twp	Rng	Sec	Sur Type	Sur Nr	Sur	Subdivision	Pending Action
293200	PENDING	14	0080N	0030W	008	CC			PORTION OF:	

TOWNSHIP 13 NORTH RANGE 13 WEST OF THE GILA AND SALT RIVER MERIDIAN, ARIZONA

MOHAVE COUNTY
KINGMAN FIELD OFFICE

STATUS OF PUBLIC DOMAIN
LAND AND MINERAL TITLES
AND ACQUIRED LANDS

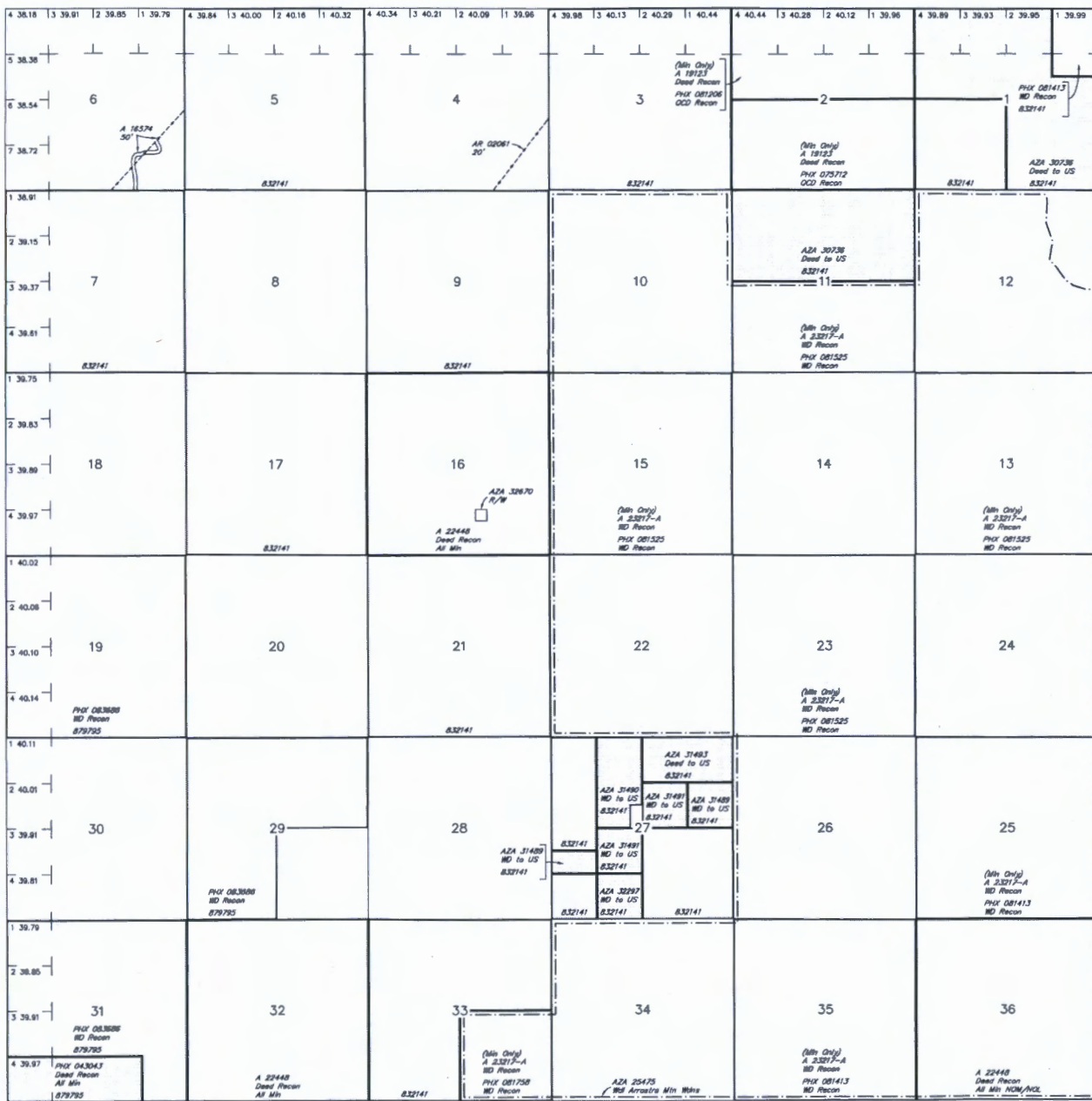

RESURVEY TRACT NO	ORIGINAL SURVEY			SUBDIVISION
	T	R	SEC	

FOR ORDERS AFFECTING DISPOSAL OR USE OF UNIDENTIFIED LANDS WITHDRAWN FOR CLASSIFICATION, MINERALS, WATER AND/OR OTHER PUBLIC PURPOSES, REFER TO INDEX OF MISCELLANEOUS DOCUMENTS.

Grazing Dist No 2
MDS 376 NW
AZA 30844 Road Easement (Acq) Sec 17: E1/2

CURRENT TO	NW	GSR Mer
6-13-2012	ACAD	T 13 N
		R 13 W



TOWNSHIP 8 NORTH RANGE 3 WEST OF THE GILA AND SALT RIVER MERIDIAN, ARIZONA

YAVAPAI COUNTY
HASSAYAMPA FIELD OFFICE

STATUS OF PUBLIC DOMAIN
LAND AND MINERAL TITLES

MTP
SUPPL SECS 5,8

INDEX TO SEGREGATED TRACTS				
RESURVEY TRACT NO	ORIGINAL SURVEY			
	T	R	SEC	SUBDIVISION

FOR ORDERS AFFECTING DISPOSAL OR USE OF UNIDENTIFIED LANDS WITHDRAWN FOR CLASSIFICATION, MINERALS, WATER AND/OR OTHER PUBLIC PURPOSES, REFER TO INDEX OF MISCELLANEOUS DOCUMENTS.

MDS 258 NW

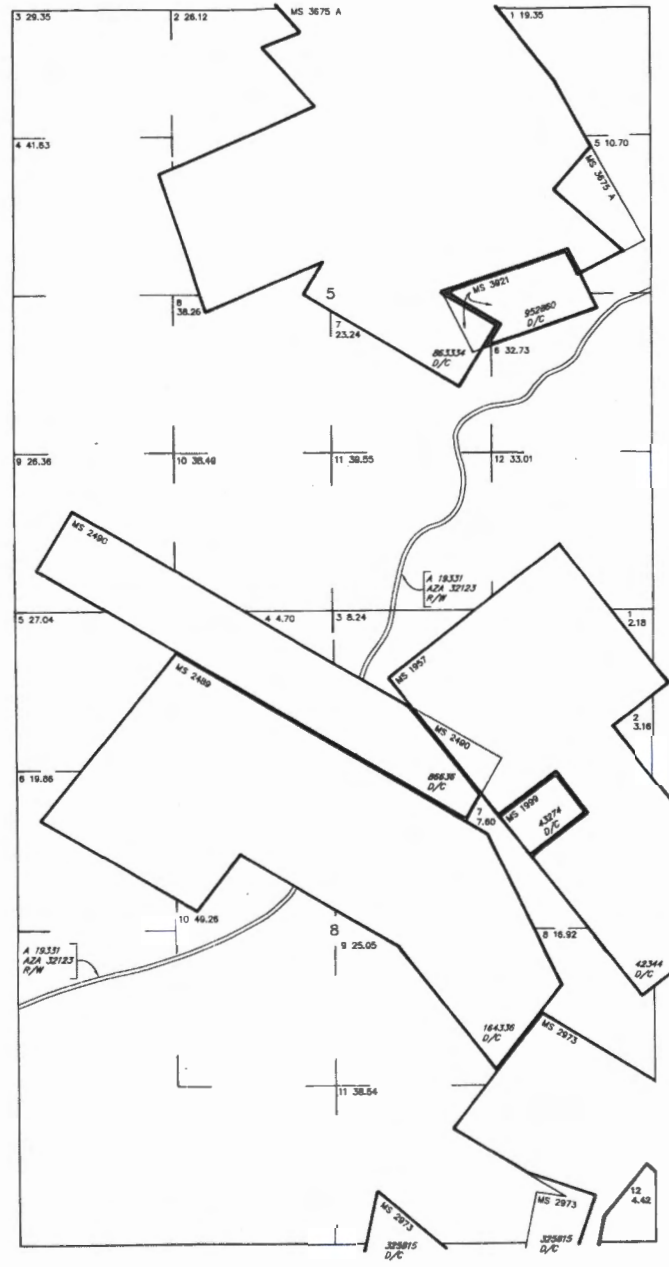

SCALE in chains
0 5 10 20

WARNING STATEMENT
This plot is the Bureau's Record of Title, and should be used only as a graphic display of the landfile survey data. Recorders herein do not reflect the changes which may have been effected by lateral movements of trees or other bodies of water. Refer to the original surveys for official survey information.

NO J

CURRENT TO	DSB	T	R	N
4-13-2009	PV			8 N
				3 W



Department of Land Transfer
 942 Calle Amanecer
 Suite B
 San Clemente, CA 92673

PHOENIX AZ 85Z

18 MAY 2020 PM 6 L



RECEIVED
 BLM AZ STATE OFFICE

2020 MAY 22 A 7 46

PHOENIX, ARIZONA

BUREAU OF LAND MANAGEMENT
 ARIZONA STATE OFFICE
 ONE CENTRAL AVE., STE 800
 PHOENIX, AZ 85004-4427

BE004-442700



Department of Land Transfer
 942 Calle Amanecer
 Suite B
 San Clemente, CA 92673

PHOENIX AZ 85Z

21 MAY 2020 PM 10 L



RECEIVED
 BLM AZ STATE OFFICE

2020 MAY 27 P 12:05

PHOENIX, ARIZONA

BUREAU OF LAND MANAGEMENT
 ARIZONA STATE OFFICE
 ONE CENTRAL AVE., STE 800
 PHOENIX, AZ 85004-4427

BE00484414 0041

